

ELEVATION

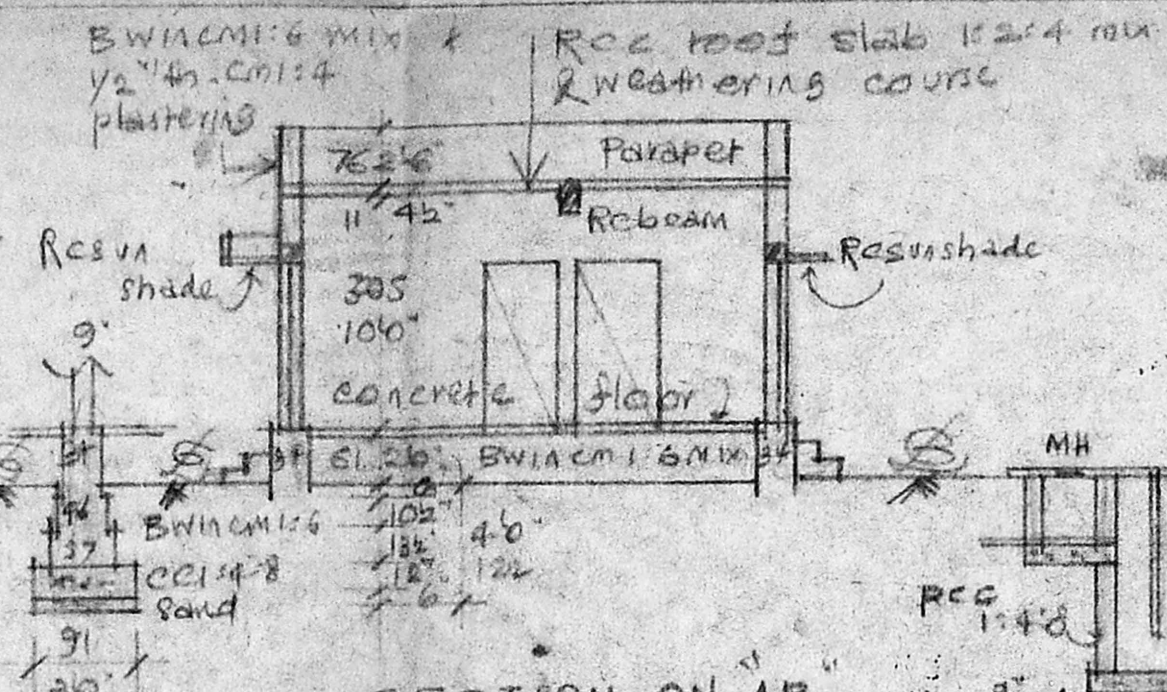

SECTION ON AB

REFERENCE

D DOOR	3'3" x 6'6"	99 x 198
DI DOOR	2'6" x 6'6"	76 x 198
W WINDOW	5'0" x 4'6"	152 x 137
WI WINDOW	5'0" x 4'6"	152 x 137
V VENTILATOR	3'0" x 2'0"	91 x 61

Planning Permit No. A/1088/92

APPROVED

SUBJECT TO THE CONDITIONS IN THIS ORDER.

No. A/1088/92 dt. 9/92

FOR MASTERS

MADRAS METROPOLITAN DEVELOPMENT AUTHORITY

MADRAS 600 008

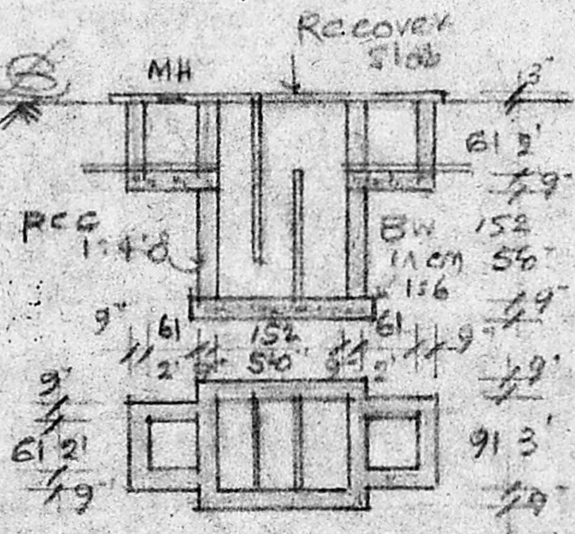

PLAN & SECTION OF SEP-TANK

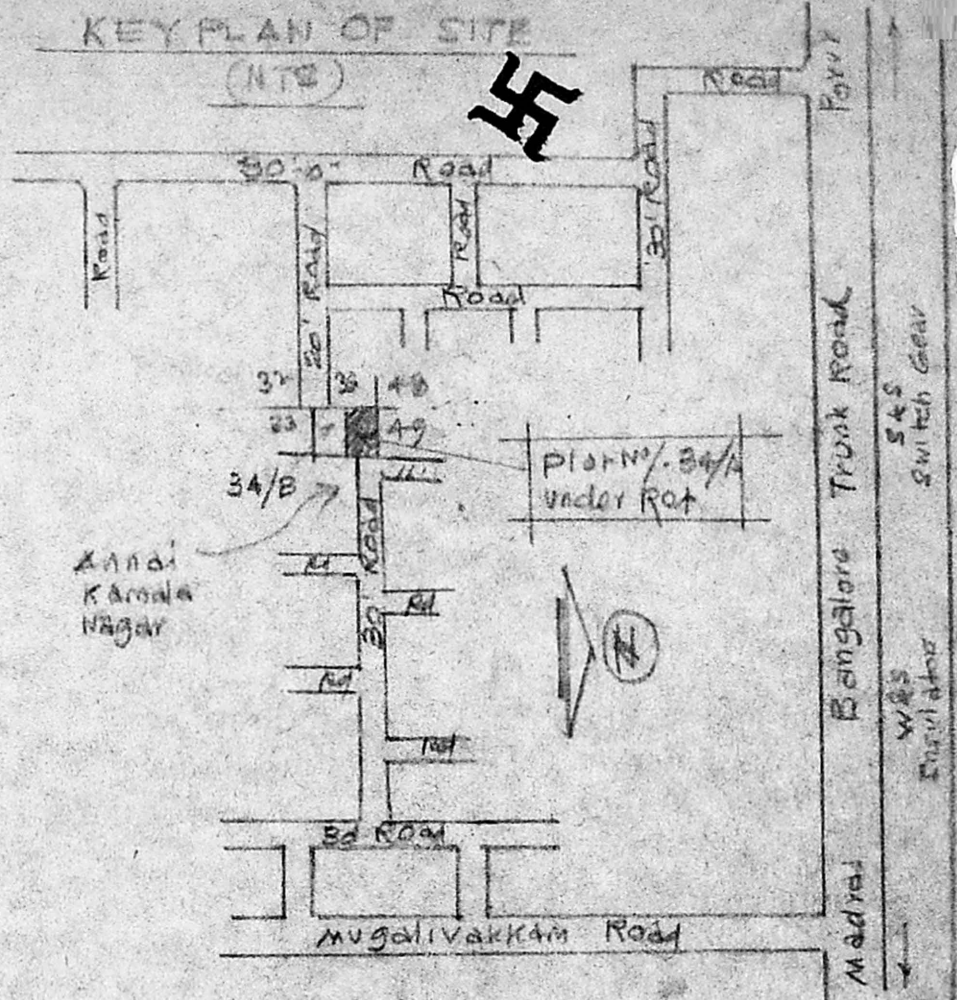

KEY PLAN OF SITE (N.T.S)

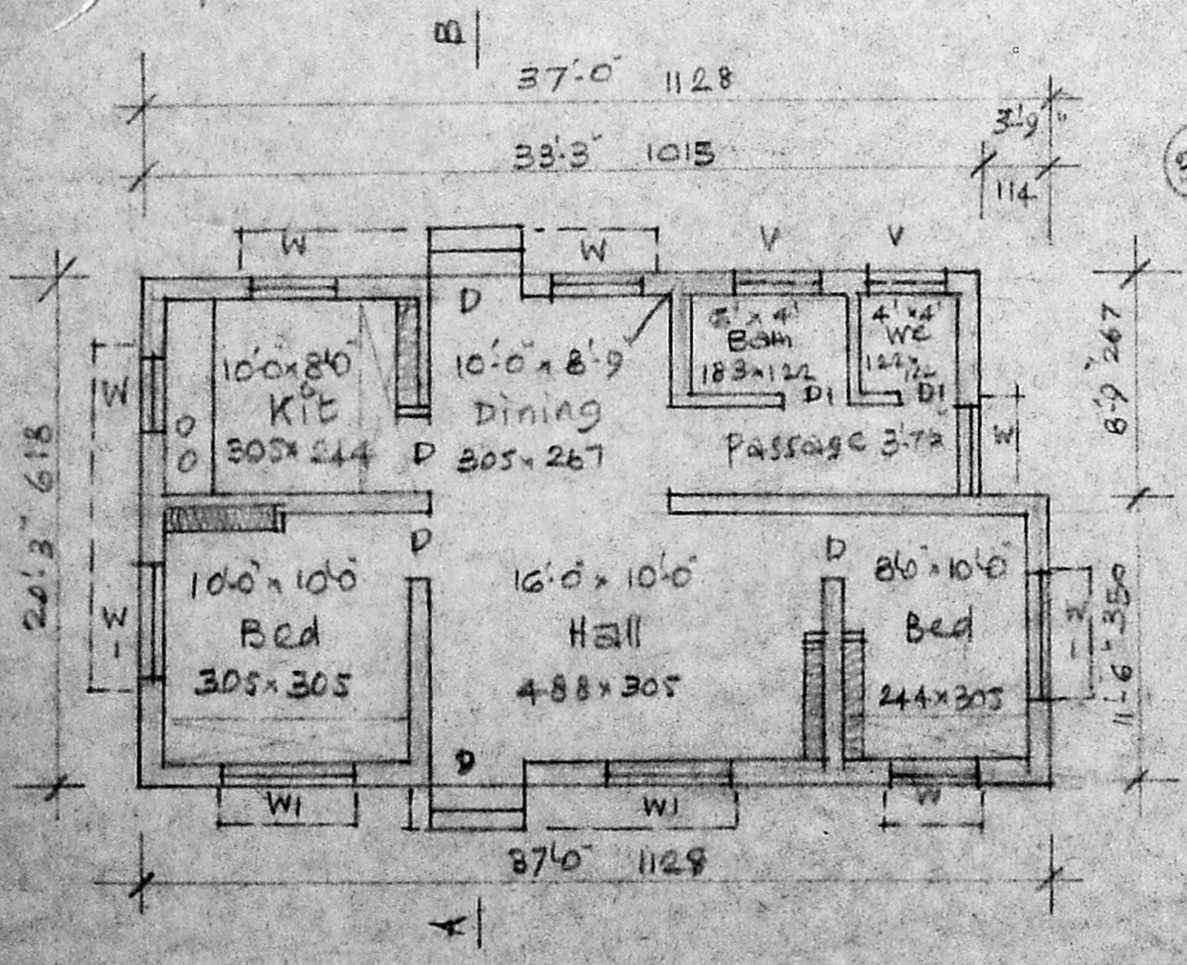

PLAN

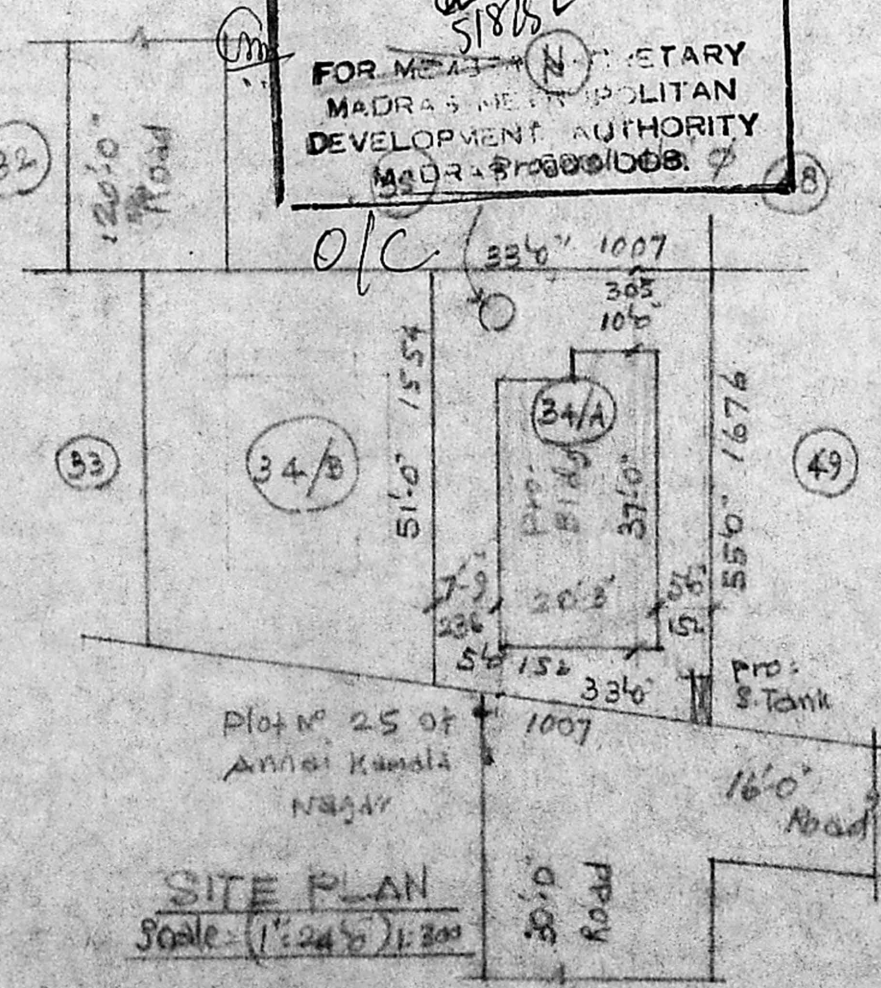

SITE PLAN Scale: (1"=24') 1:200

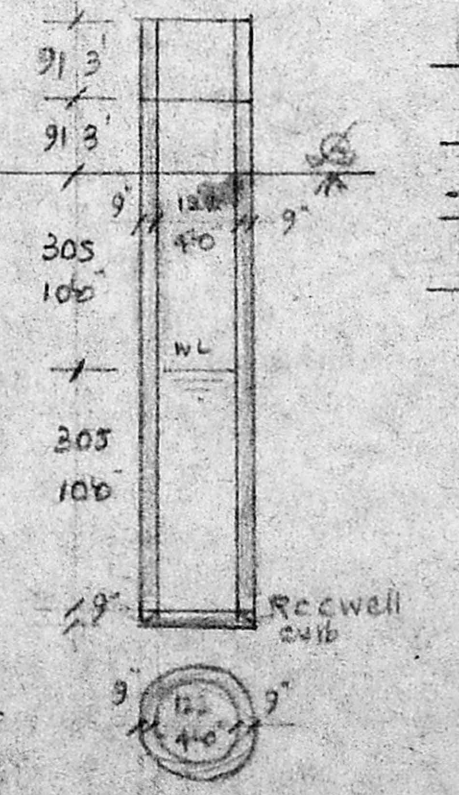

PLAN & SEC. OF WELL

PLAN OF PRO. BUILDING AT PLOT N° 34/A OF SUBHASREE NAGAR EXTN. III LAYOUT IN S.N° 15/2, OF MUGALIVAKKAM VILLAGE, SRI-PERUMBUDHUR TO, CHENGAI-ANNA DIST. FOR MYS. P. SUBBU LAKSHMI.

Scale: (1"=8'0") 1:100

plot Area	1749 Sft
plinth Area	716 Sft
Open space	1033 Sft

P. Subbubala
OWACY

A. ARUNAGHATAM, D.C.B.
Corporation Licensed Surveyor
ALANOU, ANGATTUR T. WNS. (LS 11,9)
NO.2, KALINGAR, KALINGAR ROAD
SALIBRAMAM MAD. AS-600 088
ENGINEER